6.1.2 FACTORIAL OF A NUMBER

ALGORITHM

Step 1: Start

Step 2: Input integer n

Step 3: If n < 0

Print "Invalid Input" and Stop

Step 4: Set fact ← 1

Step 5: Set i ← 1

Step 6: While i ≤ n

fact ← fact × i
i ← i + 1

Step 7: Print fact
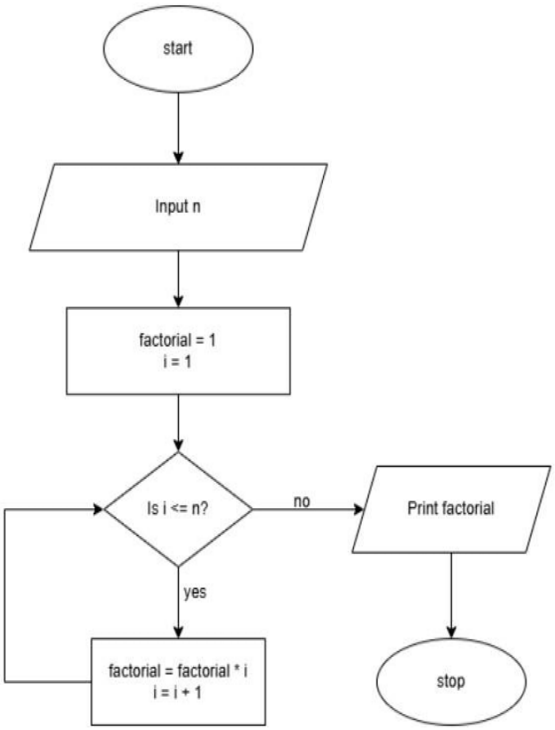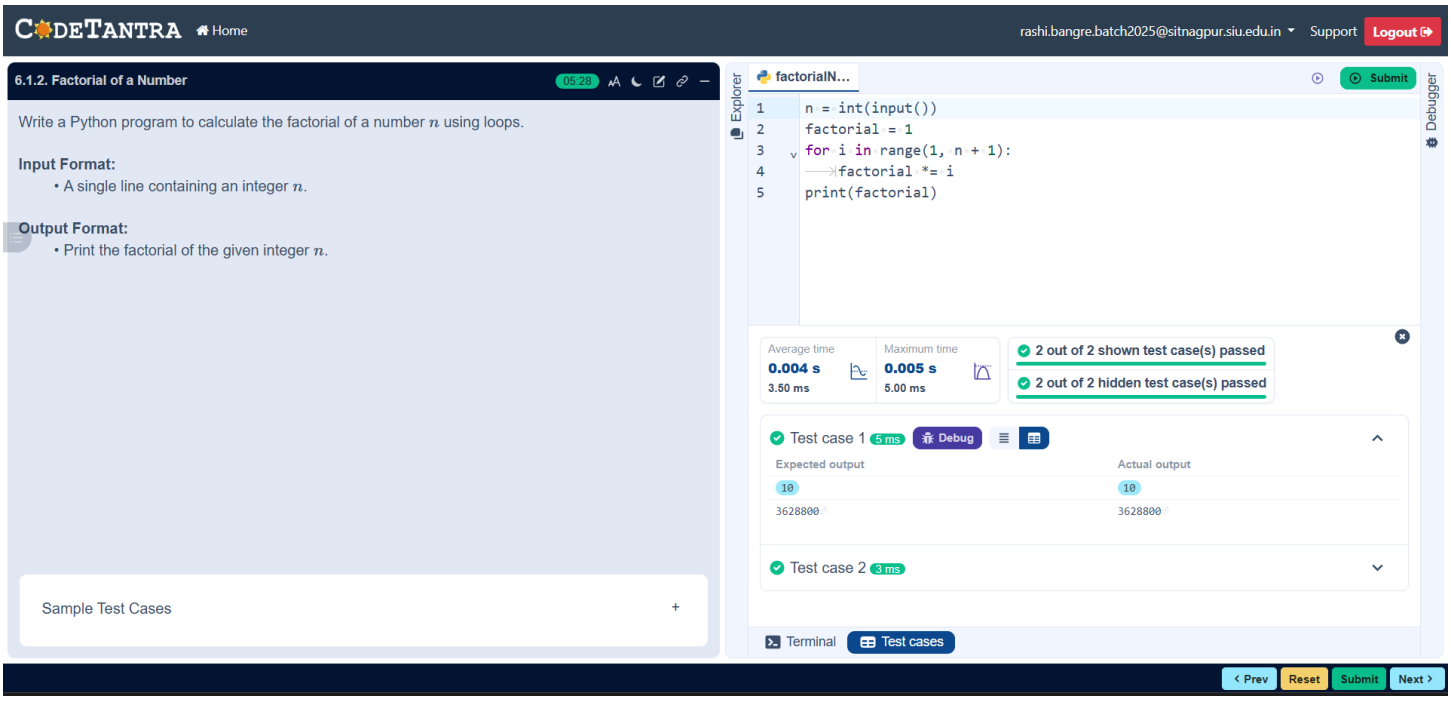
Step 8: Stop